



6th July

$15\% \times 380$

$$\begin{array}{r} 10\% = 38 \\ 5\% = 19 \\ \hline 57 \end{array}$$

57

$$\begin{array}{r} 106 \\ 26 \overline{) 2756} \\ \underline{26} \\ 15 \\ \underline{156} \\ 6 \\ \underline{60} \\ 0 \end{array}$$

106

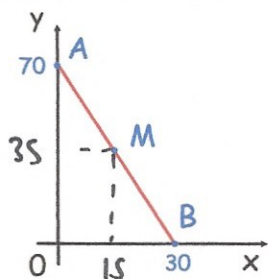

In this diagram M is an equal distance from A and B.

What are the coordinates of M?

(15, 35)

Mr and Mrs Gould have 6 children.

The mean age of the children is 12 years.

Ben is 7 years old.

Chloe is 5 years old.

Max is 10 years old.

Rose and Lily are both 12 years old.

How old is the sixth child, Keith?

total age $12 \times 6 = 72$

$7 + 5 + 10 + 12 + 12 = 46$

$72 - 46 = \underline{26}$

Draw the net of a squared based pyramid

